

# **PLAT OF SURVEY** **-OF-**

LOTS 9, 10, AND 11, BLOCK 10, HONEY LAKE  
SUBDIVISION FIRST ADDITION, ACCORDING TO THE  
RECORDED PLAT THEREOF. SAID LAND BEING IN  
THE TOWN OF SPRING PRAIRIE, COUNTY OF  
WALWORTH AND STATE OF WISCONSIN.

SURVEY FOR: RICHARD DREZDON

BEARINGS HEREON RELATE TO THE  
SOUTH LINE OF HIGHLAND TERRACE.  
ASSUMED BEARING OF S82°46'00"E.

## **LEGEND**

- FOUND IRON PIPE
- SET IRON PIPE
- ⊙ FOUND CONCRETE MONUMENT
- ( ) RECORDED AS

"I hereby certify that I have surveyed the above described  
property and that the above map is a correct representation thereof  
and shows the size and location of the property, its exterior  
boundaries, the location of all visible structures and dimensions  
of all principal buildings thereon, boundary fences, apparent  
easements, roadways and encroachments, if any."

"This survey is made for the use of the present owners of the  
property, and those who purchase, mortgage, or guarantee the  
title thereto within one year from date hereof."

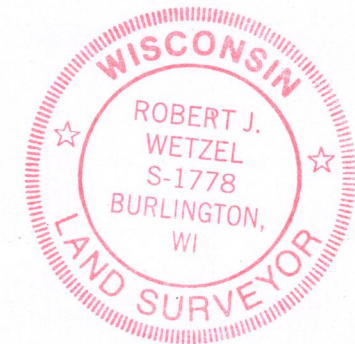
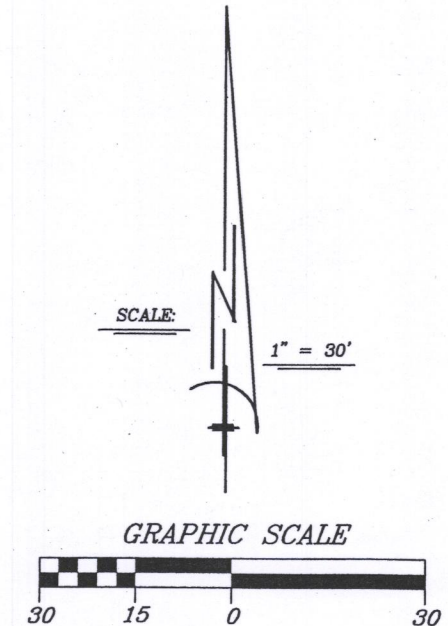
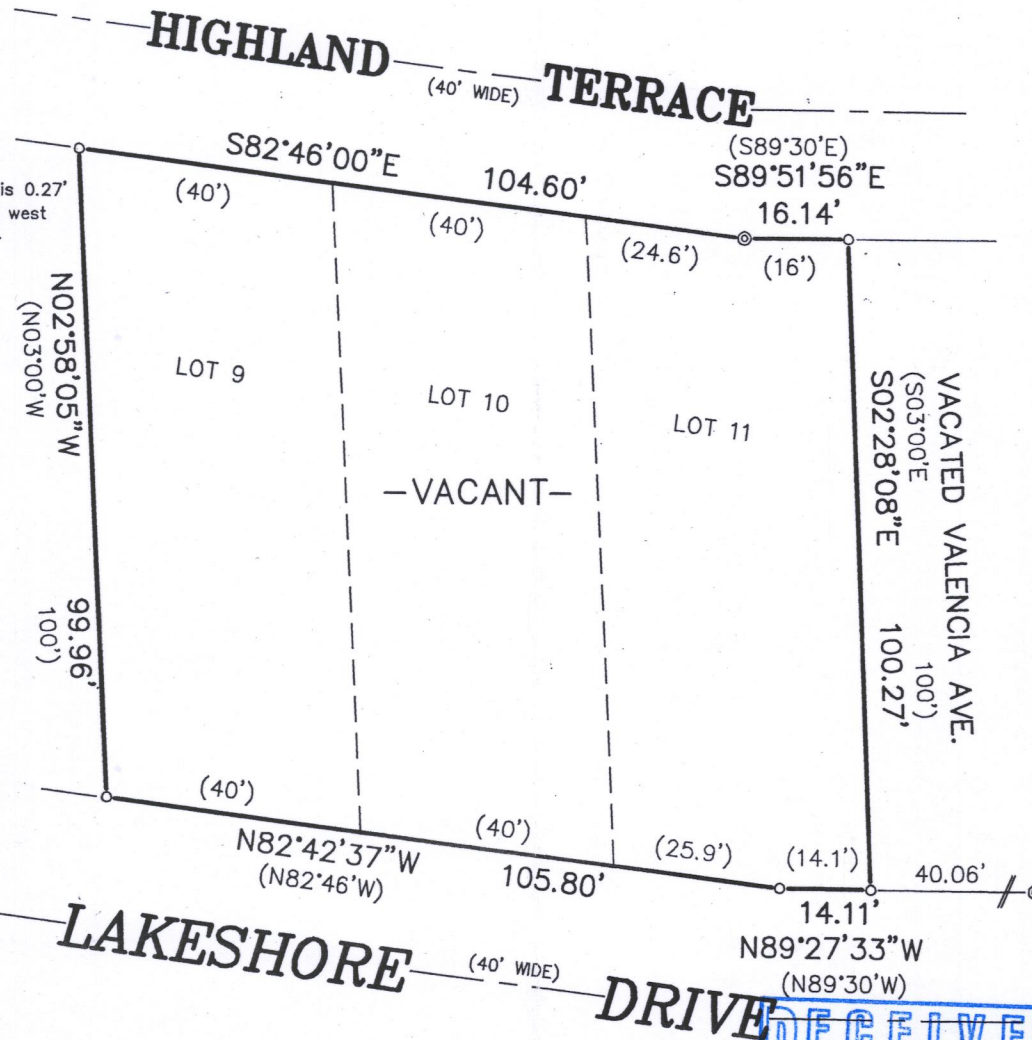

THIS IS NOT AN ORIGINAL PRINT  
UNLESS THIS SEAL IS RED.

*Robert J. Wetzel*

ROBERT J. WETZEL S-1778

JANUARY 29, 2019  
DATE

9802  
JOB NUMBER



**B.W. SURVEYING, INC.**

412 N. PINE STREET  
BURLINGTON, WI 53105  
(262)-767-0225

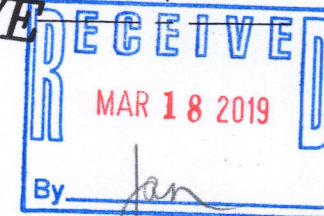

OHL 1-79

318-1295